

FRONT ELEVATION

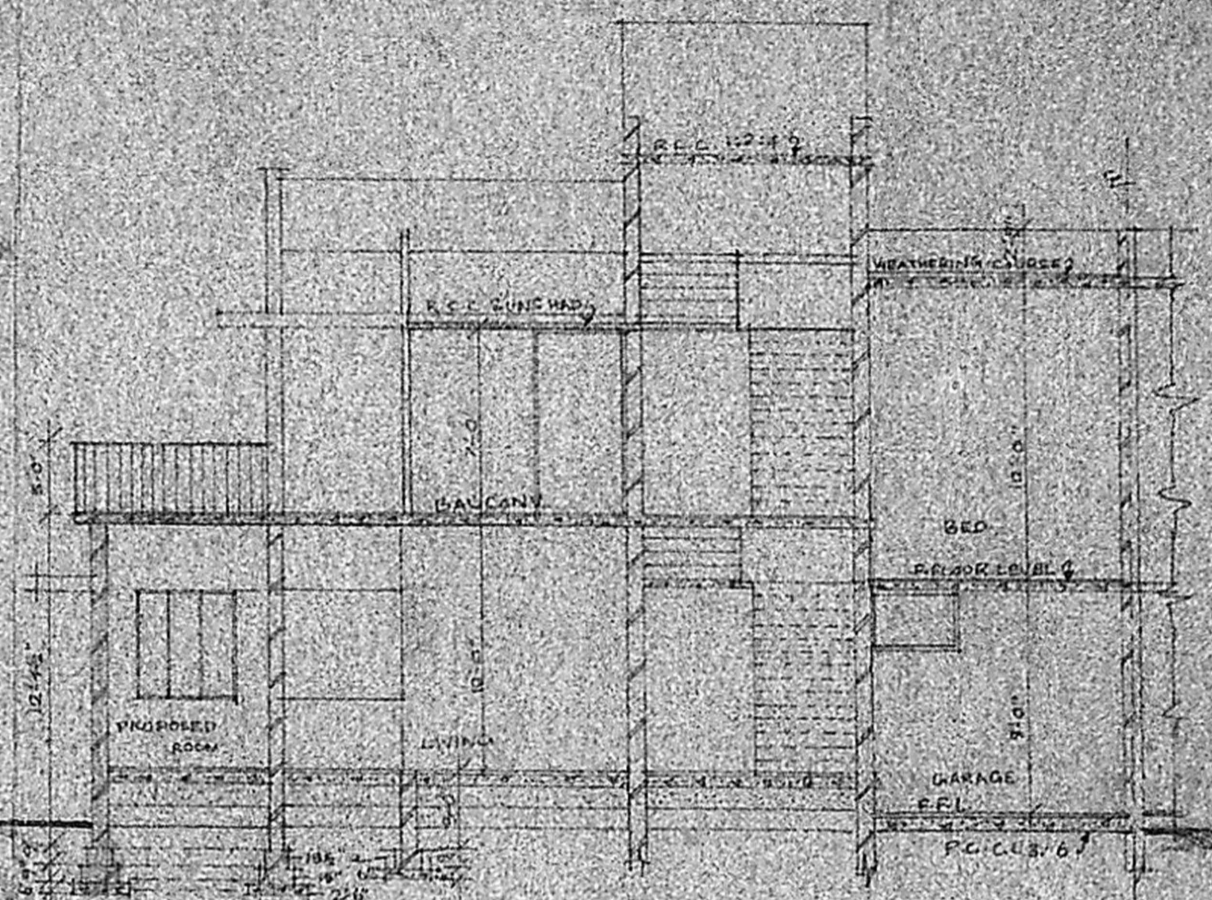

SECTION ON A-B (SCALE 1/800)

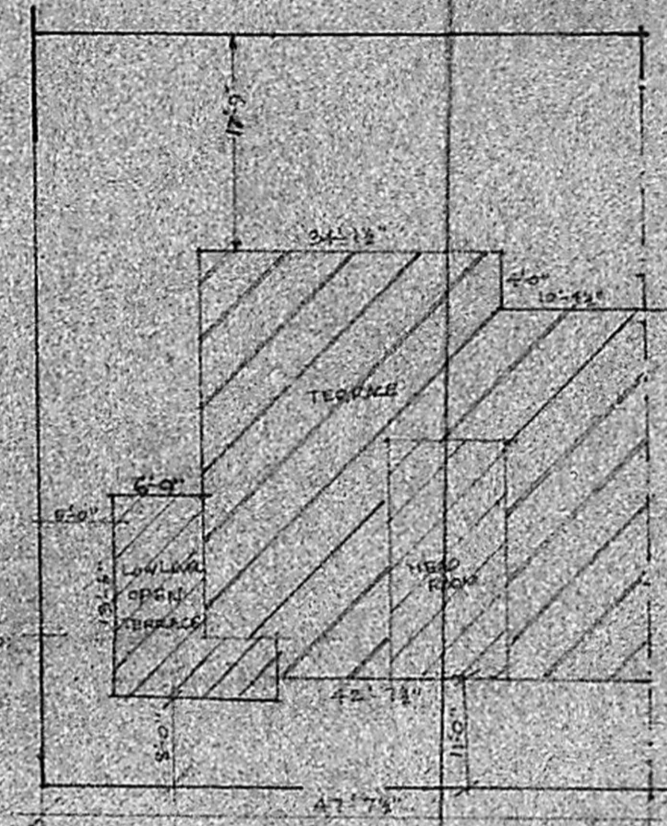

PART SITE PLAN (SCALE 1/200)

*Scrutin's Plan  
18473/69  
20/10/89*

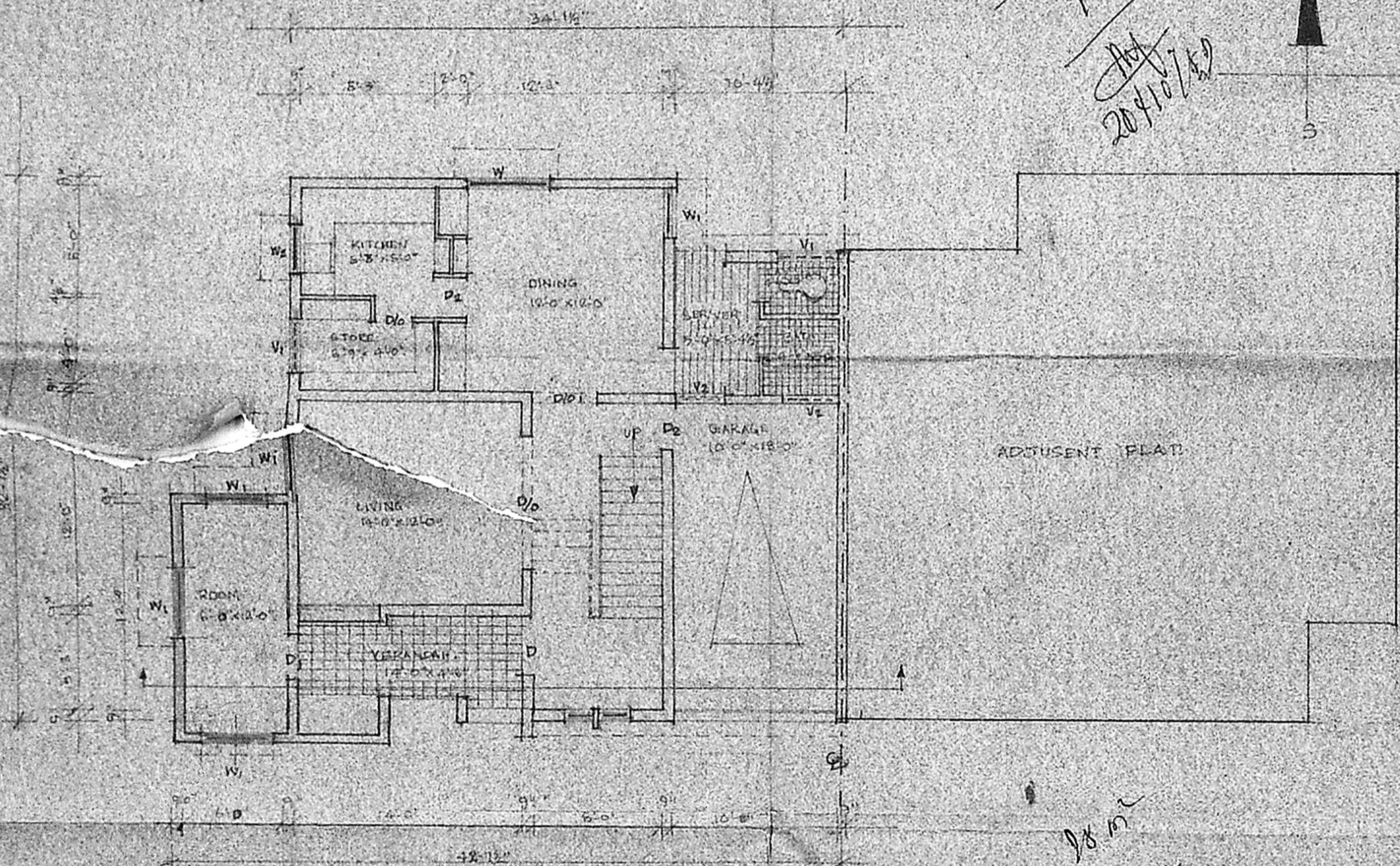

GROUND FLOOR PLAN

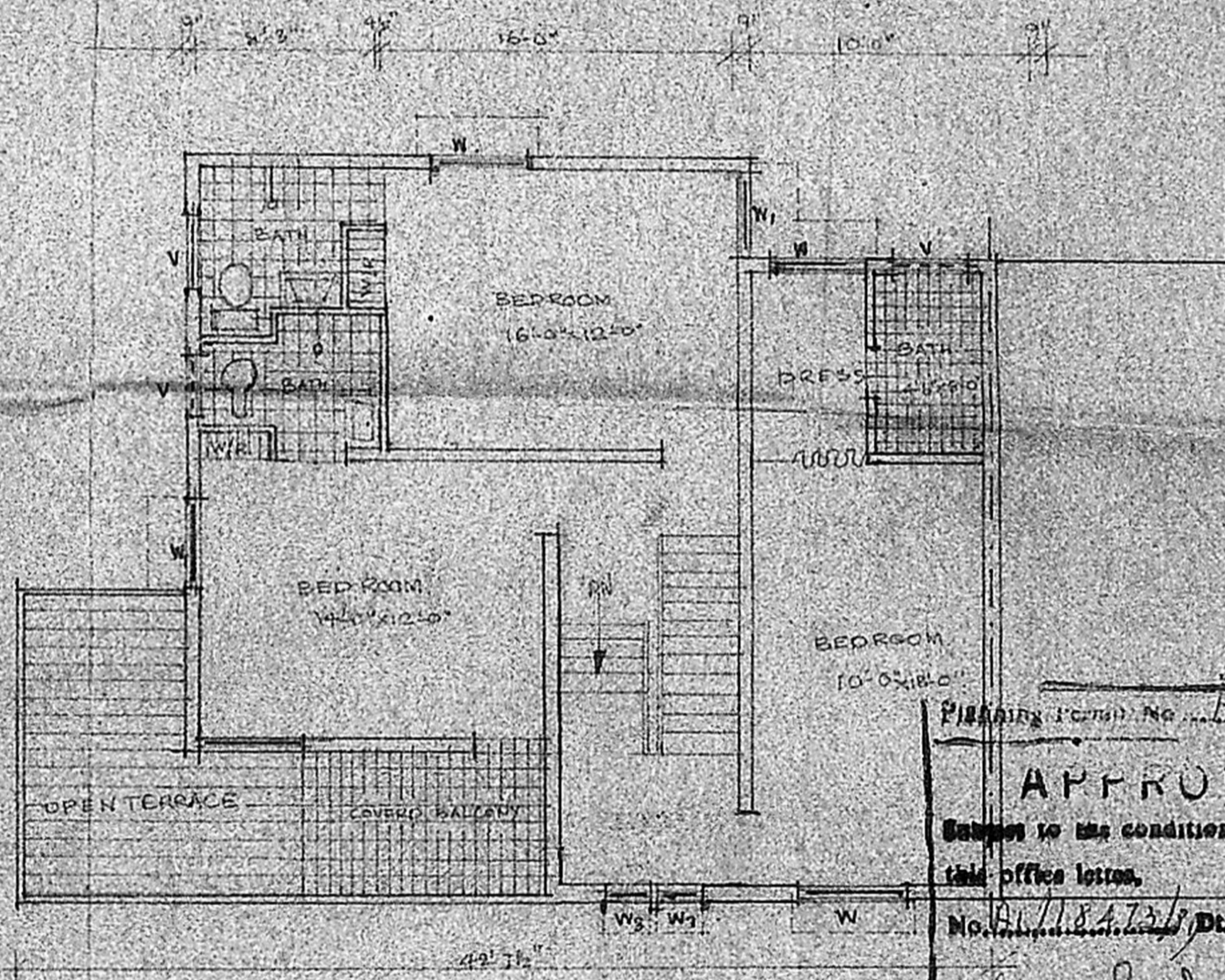

APPROVED  
Subject to the conditions in this office letter.  
No. 118/21/2/2/9/11-89  
FOR MEMBER SECRETARY  
MADRAS METROPOLITAN  
DEVELOPMENT AUTHORITY

SCHEDULE OF DOORS, WINDOWS & FIXTURES

D	DOOR	150 X 200
D1	"	90 X 200
D2	"	75 X 200
D/W	DOOR-CUM-WINDOW	75 X 200
D/W	"	75 X 120
D/O	OPENING	260 X 200
D/A	"	100 X 200
W	WINDOW GLAZED	120 X 120
W1	"	180 X 120
W2	"	90 X 105
V	VENTILATOR	90 X 90
V1	" (BELOW ROOF)	90 X 475
V2	" ( )	90 X 475
W3	WINDOW GLAZED	50 X 120

SPECIFICATION:

FOUNDATION - P.C.C. 1:4:5.  
PLINTH - BR. WORK IN CM 1:5.  
SUPER STRUCTURE - BR. WORK IN CM 1:6.  
R.C.C. COL. BEAMS, LINTELS, SUNSHADES - R.C.C. 1:2:4.  
WEATHERING COURSE - EX. TELL (LIME) WITH PRESSED CLAY TILES.  
FLOOR - (P.C.C. 1:3:6 SUB-FLOOR) FINISH WITH TERRAZZO TILES.  
PLASTERING - CEMENT PLASTER IN CM 1:5 INSIDE/OUTSIDE.  
CEILING - 1:3 - FINISH WITH ENAMEL THREE COATS.  
D.O., W1, V1, V2 - T.W. GLAZED FINISH WITH THREE COATS OF PAINTS.

PROPOSED BUILDING SHOWN THIS

EXISTING	??	??	??
EXISTING ROAD	??	??	??

PLOT AREA 196.00 M<sup>2</sup>  
EXISTING BUILT UP AREA G.F. 79.5 M<sup>2</sup>  
P.F. 76.2 M<sup>2</sup>  
PROPOSED BUILT UP AREA G.F. 12.12 M<sup>2</sup>

*7x4 = 28 sq  
9 ml*

PROPOSED ADDITIONS FOR DWELLING IN T.N.H.B. H-1-G TWIN HOUSE QT. PLOT NO. 109/SURVEY NO. 153 (PART) URUR KUPPAM VILLAGE, BESANT NAGAR, MADRAS 600 090, FOR DR. M. PONKUMANI AT 35th CROSS STREET.

*P.C.E.*  
**P. C. GOWRI SHANKAR, B.E.**  
Civil Engineer.  
Class: I- Licensed Surveyor No: 257,  
Corporation of Madras.  
Off: 15/1, Govindan Road,  
(Near Srinivasa Theatre)  
West Mambalam, MADRAS-33  
LICENCED SURVEYOR

*Owner*  
OWNER